

These drawings and specifications are the property and copyright of Designcorp, Inc. and shall not be used on any other work except by agreement with Designcorp, Inc. Written dimensions shall take preference over scaled dimensions and shall be verified on the job site. Any discrepancy shall be brought to the notice of Designcorp, Inc. prior to the commencement of any work.

SPEC. SUITE 210 & 220
PIAZZA D'ORO
 3402 PIAZZA DE ORO WAY,
 OCEANSIDE, CA 92056

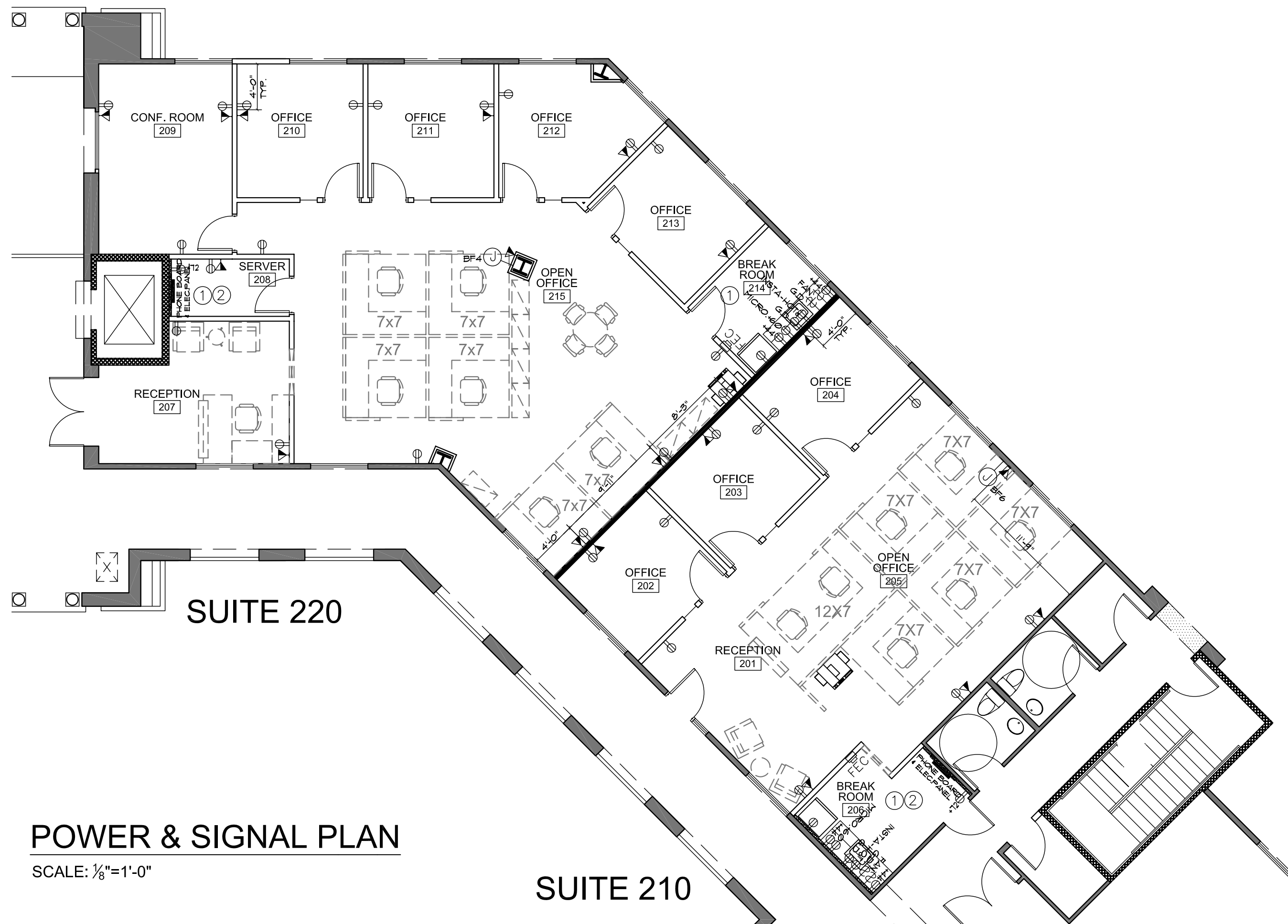

POWER & SIGNAL PLAN
 SCALE: 1/8"=1'-0"

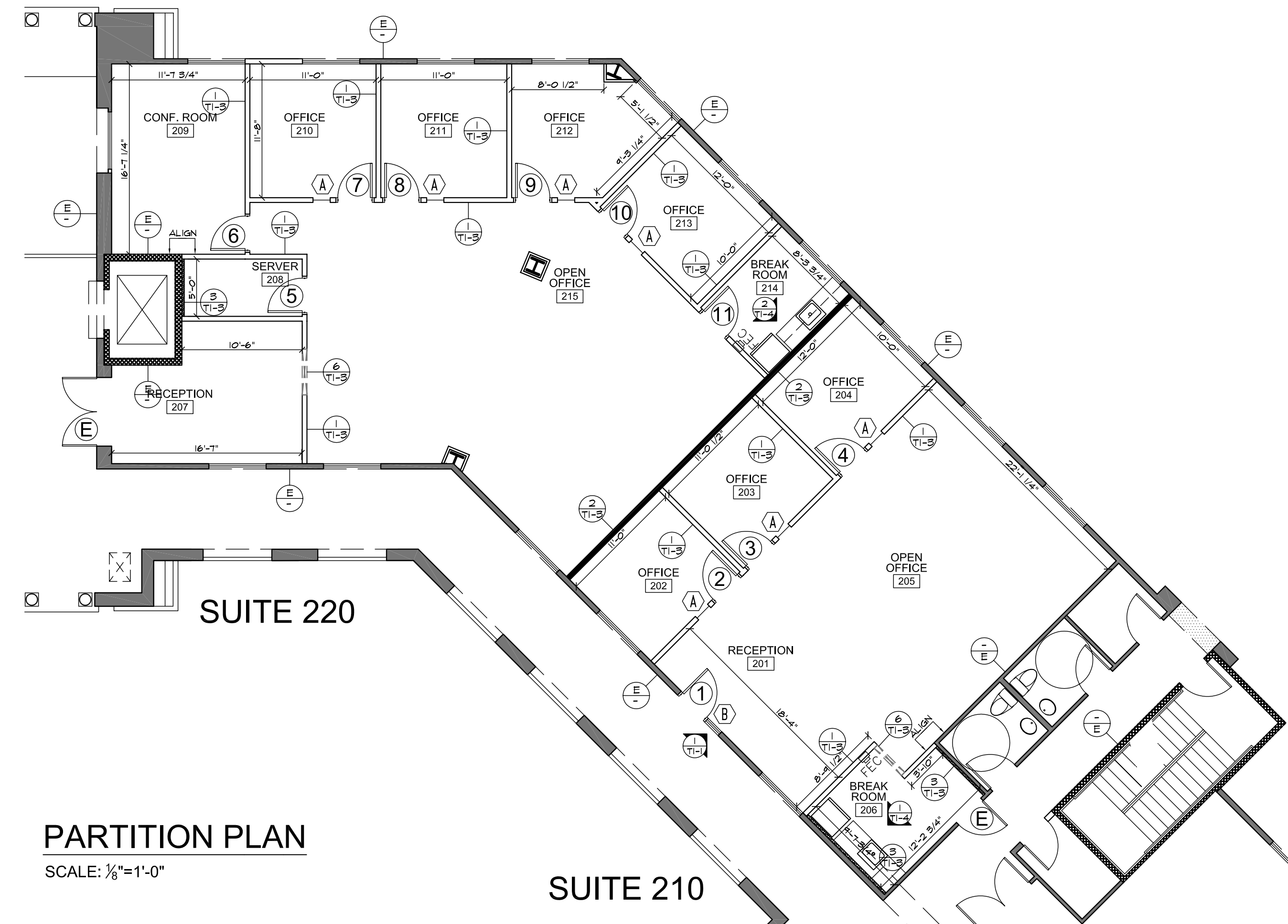

PARTITION PLAN
 SCALE: 1/8"=1'-0"



NEW ENTRY DOOR & WINDOW ELEVATION
 SCALE: 1/2"=1'-0"

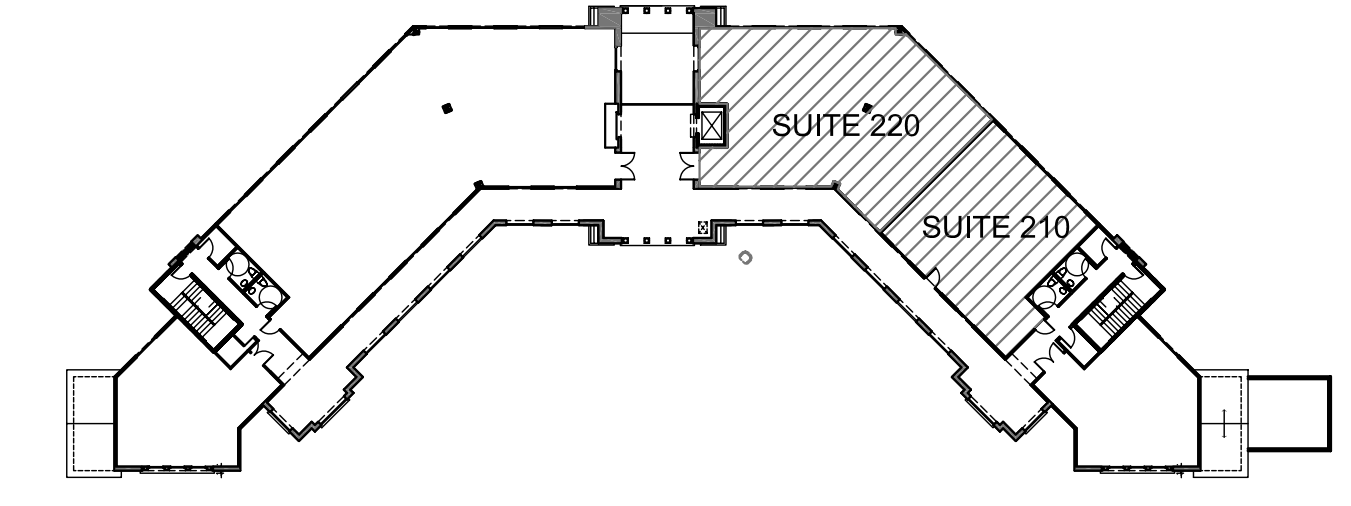

KEY PLAN
 SCALE: N.T.S.

POWER & SIGNAL LEGEND:

	DUPLEX OUTLET
	PHONE/DATA OUTLET CONTRACTOR TO SUPPLY MUD-RING PULLSTRING
	DUPLEX OUTLET +44"HT A.F.F.
	DUPLEX OUTLET +60"HT. A.F.F.
	DUPLEX OUTLET +72"HT. A.F.F.
	SWITCH - EQUIPMENT PER PLAN SEE TI-3 FOR LIGHTING SWITCH LOCATIONS
	WALL MOUNTED J-BOX BASE FEED FOR SYSTEM FURNITURE CONTRACTOR TO SUPPLY MUD-RING PULLSTRING

KEY NOTES:

- PROVIDE SEPARATE CIRCUIT FROM GENERAL OFFICE POWER FOR THESE ROOMS.
- INSTALLATION HEIGHT, SIZE & NUMBER OF PANELS PER ELECTRICAL DRAWINGS.

POWER & SIGNAL NOTES:

- MOUNT ELECTRICAL AND COMMUNICATION SYSTEM RECEPTACLES ON WALLS NO LESS THAN 18" AFF. UNO
- COORDINATE W/ MECHANICAL AND PLUMBING FOR ANY POWER TO ANY MECHANICAL AND/OR PLUMBING REQUIREMENTS.
- ELECTRICAL PANELS TO BE RECESSED FLUSH INTO WALL, 6" STUD THESE WALLS. CONTRACTOR TO SUPPLY MUD-RINGS & PULLSTRING ONLY FOR PHONE & DATA. CABLING NIC.
- ALL CABLING IS THE RESPONSIBILITY OF THE TENANT.
- SEE PLAN FOR POWER & SIGNAL LOCATIONS.
- DECORA WALL SWITCH - PER BUILDING STANDARD
- ALL FACE PLATES & DEVICES - PER BUILDING STANDARD
- POWER / DATA ABOVE MILLWORK TO BE 44" AFF U.N.O.
- PROVIDE SEPARATE CIRCUITS FOR OUTLETS NEXT TO DATA DROPS (CPU LOCATIONS) FROM ACCESSORY OUTLETS LOCATIONS.
- ALL ELECTRICAL DIMENSIONS ARE TO THE CENTER OF THE RECEPTACLE.
- PROVIDE CAPACITY FOR 2 DATA LINES @ EVERY DROP.
- PROVIDE CAPACITY FOR 2 DATA LINES PER WORKSTATION AT SYSTEM FURNITURE DATA INFEEED LOCATIONS.

PARTITION LEGEND:

GENERAL NOTES:

- CONTRACTOR TO PERFORM ALL WORK PER BUILDING STANDARDS. ANY IDENTIFIED CONFLICTS BETWEEN PLANS AND STANDARDS SHALL BE BROUGHT TO THE OWNER AND DESIGNCORP FOR RESOLUTION PRIOR TO COMMENCEMENT OF CONSTRUCTION.
- LINE ITEM PRICING SHALL BE PROVIDED FOR ALTERNATE SPECIFIED ITEMS FOR REVIEW AND FINALIZATION PRIOR TO ISSUANCE OF C.D.S.
- CONTRACTOR TO VERIFY ALL EXISTING CONDITIONS.
- PRICING TO BE PROVIDED BY SUITE.
- CONSTRUCTION OF SUITES TO BE CONCURRENT.
- DEMO EXTERIOR WINDOW TO INSTALL NEW EXTERIOR DOOR. MAINTAIN REMAINDER OF WINDOW ADJACENT.

PARTITION NOTES:

- CONTRACTOR TO VERIFY ALL EXISTING CONDITIONS & DIMENSIONS.
- DIMENSIONS ARE GIVEN TO FINISHED FACE OF WALL.
- FINISH ALL WALLS TO LEVEL 4
- ALL NEW INTERIOR WALLS ADDED ARE NON-BEARING AND NON-SHEAR TYPE. AT ALL ROOF DRAINS, PIPES AND/OR OTHER OBSTRUCTIONS AT PERIMETER WALL & COLUMNS PROVIDE GYP. BD. STUDS TO ENCLOSE AND WRAP AS TIGHT AS POSSIBLE. U.N.O.
- PROVIDE 6" STUD WALL OR FUR EXISTING WALL TO 6" WHERE REQ. FOR RECESSED AND ELECTRICAL PANELS.
- PROVIDE FIRE EXTINGUISHER CABINETS PER BUILDING STANDARD PER PLAN
- FINISH EXTERIOR WALLS PER BUILDING STANDARDS TO 6" ABOVE DROP CEILING THROUGHOUT.
- PROVIDE ALTERNATE PRICE TO ADD R-8 INSULATION BETWEEN STUDS FOR ALL PARTITION WALLS AND 2" BLANKET EACH SIDE OF WALL ON TOP OF CEILING TILE.

DOOR & WINDOW LEGEND:

DOOR ELEVATIONS:

(A) DOOR TYPE INTERIOR DOOR SWING PER PLAN
 (B) DOOR TYPE INTERIOR DOOR W/ SINGLE LIGHT SWING PER PLAN
 (C) DOOR TYPE EXTERIOR DOOR SWING PER PLAN
 (E) EXISTING DOOR

DOOR SCHEDULE:

#	ROOM#	ROOM NAME	KEYED LOCKS	DOOR TYPE	FIRE RATING
1	201	RECEPTION	KEYED LOCK	C	
2	202	OFFICE		A	
3	203	OFFICE		A	
4	204	OFFICE		A	
5	208	SERVER	KEYED LOCK	A	
6	209	CONFERENCE		B	
7	210	OFFICE		A	
8	211	OFFICE		A	
9	212	OFFICE		A	
10	213	OFFICE		A	
11	214	OFFICE		A	

DOOR SCHEDULE (CONT.):

BUILDING STANDARD INTERIOR SUITE DOORS:
 DOOR: MFG: OREGON DOORS
 STYLE: PC-S PARTICLE CORE
 DOOR - PAINT GRADE BIRCH
 FINISH: T.B.D.

BUILDING STANDARD EXTERIOR SUITE ENTRY DOORS:
 DOOR: MFG: FLEMING OR EQUAL
 STYLE: SERIES "D" HOLLOW METAL
 STOREFRONT - 18 GAUGE WIDUAL
 GLAZING AND TEMPERED GLASS

FRAME:
 MFG: TIMLY
 STYLE: TA-8
 FINISH: BROWN TONE

HARDWARE:
 MFG: FALCON
 STYLE: T SERIES PASSAGE
 LATCHSET
 MODEL #: T101
 FINISH: SATIN CHROME - 626

DOOR & HARDWARE NOTES:

- ALL PASSAGE DOORS TO HAVE LEVER HARDWARE PER ADA
- ALL DOOR OPENING HARDWARE TO BE INSTALLED BETWEEN 30-44" ON CENTER FROM FINISH FLOOR
- ALL DOORS MUST MAINTAIN 10" MIN. BOTTOM RAIL TO MEET ADA REQ.
- ALL EXIT DOORS TO MEET ALL FIRE & SAFETY CODE REQ.
- ALL DOORS ARE BUILDING STANDARD, RATED & NON-RATED. SEE BUILDING STANDARDS FOR COMPLETE DOOR AND HARDWARE SPECIFICATIONS
- CORRIDORS SHALL HAVE INTERIOR DOOR OPENINGS PROTECTED BY TIGHT-FITTING SMOKE & DRAFT CONTROL ASSEMBLIES RATED 20 MINS. DOORS SHALL BE MAINTAINED SELF-CLOSING OR BE AUTOMATIC CLOSING BY ACTION OF A SMOKE DETECTOR PER SECTION 713.2. DOORS SHALL BE GASKETS TO PROVIDE A SMOKE & DRAFT SEAL WHERE THE DOOR MEETS THE STOP ON SIDES & TOP SECTION 1004.3.4.3.2.1
- DOOR INSTALLATION - TYP. FRAME DOOR ROUGH OPENING AT 3" FROM INTERSECTING WALL, U.N.O.
- DOORS IN MOE SYSTEM TO BE OPERABLE FROM THE INSIDE WITHOUT USE OF A KEY OR ANY SPECIAL KNOWLEDGE OR EFFORT.
- KEY LOCKING DOORS TO BE KEYED TO BUILDING MASTER.

WINDOW SCHEDULE:

(A) NEW INTERIOR WINDOWS - 18"W X 6'-6"H @ OFFICES
 1/2" CLEAR TEMPERED GLAZING IN FRAMLESS INSTALLATION W/ SURFACE MOUNTED ALUMINUM "U" CHANNEL TOP AND BOTTOM TOP TO ALIGN W/ TOP OF DOOR FRAME

(B) NEW EXTERIOR WINDOW - 18"W X 5'-0"H
 MFG. - TOWER GLASS OR EQUAL
 STYLE: STOREFRONT FRAME W/ DUAL GLAZING AND TEMPERED GLASS
 FINISH MATCH TO EXISTING

WINDOW ELEVATION:

(A) WINDOW TYPE
 (B) WINDOW TYPE

NOTE:

- INSTALL ALL INTERIOR WINDOWS (8 3/4") R.O. FROM DOOR FRAME
- GLAZING TO BE TEMPERED/ TO COMPLY WITH SECTION 2406.4

REVISIONS

NO.	DESCRIPTION	BY

ISSUE DATE

DATE	BY
12/16/08	C.H.

PRELIMINARY

BID SET

DATE	BY
1/20/09	C.H.

PLAN CHECK

CONSTRUCTION

PROJECT DATE: 12/03/08

SCALE: 1/8"=1'-0"

DRAWN BY: C.H.

PROJECT NUMBER: DK000

SHEET TITLE: PARTITION/

POWER&SIGNAL

PLAN

SHEET NUMBER: TI-1

BID SET - 1/20/09